STUDENT
PUBLIC-
ATIONS
1940
.T45
1940/41

# St. Michael's College

## Toronto, Ontario

## 1940-41

ST. MICHAEL'S COLLEGE

# Convocation Hall

YEAR after year an army of students who have completed their College course, present themselves in Convocation Hall to receive the coveted degree. The graduating class of this year will assemble in this Hall on the sixth of June. To these graduates and to the several hundred graduates of former years, St. Michael's offers congratulations on their achievement.

Among the achievements of the present graduating class special mention may be made of the graduates in science who have been allowed to graduate early for important war work; of those graduates to whom other Universities have awarded Scholarships for special study; and to those who have enlisted in the various branches of the Service.

We also rejoice at the good news of the special honours won by former students in the various medical and law schools of the country. The law classes in three different law schools have been headed by St. Michael's men during the past year. St. Michael's wishes to convey its best wishes to its recent graduates who are now taking special military training in the various branches of the Service in the United States and Canada.

# ST. MICHAEL'S COLLEGE

*to*

## THE GRADUATING CLASS

*by*

The Reverend T. P. McLaughlin,
B.A., J.C.D. (Stras.)

THIS year you are going out into a world in which has been enkindled a conflagration of such gigantic dimensions that it surpasses the greatest upheavals in the history of the world. Let the following suggestions guide you through these tempestuous days.

Raise a united voice in protest against violence and injustice, against the violation of truth and law, especially against disobedience to the law of God and usurpation of the Divine prerogatives. Join to this a real charity toward those who are the victims of injustice.

Show an unwavering respect and obedience to the legitimately constituted authorities of your country, bearing in mind that all such authority is from above. Give proof of this loyalty by promptness in following the directions of your leaders, cheerful acceptance of sacrifices and readiness to face difficulties without flinching.

Have firm confidence in the future, in the ultimate triumph of the cause of right and justice and in the Divine Providence which rules the destinies of men. Work for the re-establishment of an order based on justice and charity and subjected to the noble reign of law and reason. Aim at a restoration of the morally, juridically imprescriptible rights of human liberty and dignity. Recalling finally that human efforts are of no avail without Divine assistance, beseech the Lord with fervent prayers to renew to the world His sublime Easter greeting "pax vobis".

These are the principal points of the program to which you will remain faithful until the resplendent dawn of peace returns to this war-torn world. It is our sincere hope that you have received the necessary religious, moral and intellectual training to equip you for your task of showing humanity the way along which it is to advance in the establishment of a new order which will be solid, true and just.

**John Leo Barret**
Minetto, N.Y.

Pass Arts. Slipped into Varsity after a "make 'em or break 'em" year at Western. Starred in Rugby and Basketball I, II; assumed managerial duties in Basketball III. Was Master of More House I-III. Detests "quail": Future plans are to find the "Lost Horizon" or to enter Georgetown Medical School.

**Barry Patrick Bruder**
Toronto, Ont.

Latin (French or Greek). Though resolved not to let studies interfere with his education, Barry has become a profound classical scholar. His pastimes include everything from ping-pong to polo. A connoisseur of the best in music, he will some day rival Oscar Levant.

**John Earnest Burgener**
Toronto, Ont.

Physics and Chemistry. Came to Varsity from St. Michael's College School. Was a member of the Maths. and Physics Society I-IV. A lover of physics and a skilful "lab" man, he hopes to do research after graduation.

**James Francis Cairnes**
Dixie, Ont.

Philosophy (English or History). Came to St. Michael's from Port Credit High School solely for the love of knowledge. Four years of writing essays failed to daunt his enthusiasm. Is en route to O.C.E.

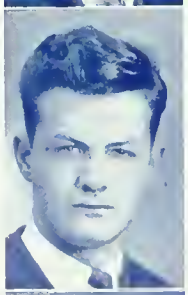

**James G. Callan**
Rochester, N.Y.

Pass Arts. Crossed the lake from Rochester, N.Y. and Aquinas Institute to change his alma mater to the University of Toronto. Held a college scholarship for his three years at *Varsity*. Was Manager of Freshman Basketball Team; Athletic Director I; President of 4T1 Class II; Tennis Representative I, II, Club President III. Plans to be "le professeur".

**William Paul Cassidy**
Toronto, Ont.

Philosophy (English or History). Emerged from Parkdale C.I. Played snooker at Newman Club for four years and lacrosse for St. Mike's for three. Ambition: to kiss the Blarney Stone or a colleen that has. Motto: "See Erin and die."

**Robert Bell Clune**
Toronto, Ont.

Pass Arts. Matriculating from St. Michael's in '38, he embarked on the Pass Course in Arts, residing at St. Augustine's Seminary. Interested in all branches of sport and frequently in philosophy, he tries to disprove the poet who wrote that "the loud laugh bespeaks the vacant mind".

**Basil F. Courtemanche**
Toronto, Ont.

Pass Arts. A La Salle graduate who came to Varsity, St. Michael's and St. Augustine's Seminary. Displays marked attention in the lecture hall to last year's problems, forgets his alacrity at handball when playing chess and has his future tucked up his sleeve

**Edward Francis Crawford, Jr.**
Oswego, N.Y.

Philosophy. Graduated from O.H.S. Survived I Western and Pass transferring to II Philosophy. Was on Dance Committee III, IV; President of S.A.C. and Debates Commissioner IV. Won the Kernahan Prize III. Intends to apply metaphysical principles to the intricacies of plumbing, heating, and air conditioning.

**John Joseph Crowley**
Toronto, Ont.

Pass Arts. Jack is an ardent devotee of the great American game. A master of the finesse he wields a mean bridge hand. Has spent his Varsity years in the realms of Chemistry, Mathematics and Philosophy. Intends to spend his future years teaching and coaching football teams.

**John Dawson**
Hamilton, Ont.

Pass Arts. Entered Varsity from Waterdown H.S. Took part in St. Michael's Science Club I; Dramatics II; Newman Club II, III.

Here leaves our halls for faery lands forlorn
A youth to mad frivolity unknown.
Fair Science frowns at "Jack's" judicious scorn,
Yet Metallurgy marks him for her own.

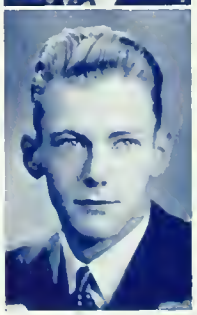

**George Parnell Denison**
Toronto, Ont.

Pass Arts. Escaped from St. Michael's High School and wandered into Pass Arts. Was a member of The Dance Committee II, III; Newman Club; Oratorical Club; Class President II. Spends summers getting in and out of "bunkers". Future—(?).

**Edward F. Donohoe, Jr**
Kitchener, Ont.

Philosophy (English or History). Came from Kitchener C.I. Hindered Volleyball Team II. Was a member of St. Mike's S.A.C. III. Enjoyed the benefits of Newman Club. Chief delight was browsing about and enjoying the panorama of student life. Looking forward to social science or journalism.

**Donald McRae Dunbar**
Calgary, Alta.

Pass Arts. Central High to Varsity *via* 2000 mile train ride. "High scored" victorious Varsity "pucksters" to "no defeats" season in their peregrinations from California to New York. Coached St. Mike's "Buzzers" II, "puck-slung" with Marlboro Seniors III.

**John Joseph Waters Dunn**
Troy, N.Y.

Pass Arts. Prepared for Varsity at La Salle Institute, Troy, N.Y. Was President of Western I; member of St. Michael's Dramatic Society, and Science Club. Played on football, swimming and water polo teams. Played Varsity Basketball. Intends to add an M.D.

**John Patrick Dunn**
Almonte, Ont.

Philosophy (English or History). Wandering to Varsity *via* Almonte H.S. "Jasper" still wanders nonchalantly between lectures and library. Was a member of Hart House Library Committee III; B. and O. Executive III-IV; Sodality Prefect IV. Played Water Polo II. Future — "per ardua ad astra".

**William Lake Fisher**
Toronto, Ont.

Pass Arts. Arrived at Varsity unexhausted after the rigorous routine of De La Salle. After winters of diligent pursuit of knowledge, and summers passed as an embryonic laboratory worker in a rubber company, now envisions medicine or possibly an affiliation with the U.S. Naval Aviation Corps.

**John William Flaherty**
Hamilton, Ont.

Pass Arts. Came from Cathedral H.S. to Varsity. Was an "occasional" student here. Asserted his athletic prowess as grid star on St. Mike's Mulockers I-III; Varsity Basketball I, and expressed his executive acumen as Athletic Representative I-III. A steel (munitions) worker in summers, is now pedagogically inclined.

**Thomas Francis Fortune**
Toronto, Ont.

Pass Arts. St. Mike's has seen much of this Nova Scotian-bred Torontonian, having spent his High School and University years on campus. A potent factor in the accumulating of the Woolworth "millions" during summers. O.C.E. next!

**Paul John J. Funk**
Binghamton, N.Y.

Pass Arts. Entered Varsity *via* Binghamton Central H.S. Was in the Oratorical Club I-III, Secretary II, St. Thomas More Club I-III, Secretary II. Participated mildly in athletics, and enthusiastically in dramatics. Ambition: to write a play and direct it. Future: law at Fordham, and then practice in a corporation.

**John William Griffin**
Toronto, Ont.

Pass Arts. Was in C.O.T.C. I-III; Corporal II; Company Sergeant-Major, then 2 Lt. III; on *The Varsity* Staff II, III; Hart House Library Committee III; a member of Newman Club II, III; Proofs Editor of *Torontonensis* III. Likes books, history, railroads and good conversation.

**James Michael Havey**
Arnprior, Ont.

General Course. A scholarship student from Arnprior H.S., Jim found university life more enjoyable after escaping Honour Arts for the more congenial General Course. An eminent authority on movies and stack-browsing in the library, he intends to make pedagogy his life's work.

**William Hawkshaw**
Toronto, Ont.

Pass Arts. Born in Toronto but has eyes on the Orient. St. Michael's tried its best to matriculate and graduate him. Is going to St. Augustine's and Scarboro Foreign Mission Society. Watch for headlines from China after 1945.

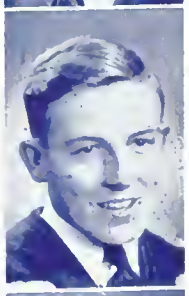

**Edward M. Heintz**
Utica, N.Y.

Pass Arts. Came to Toronto from Utica Free Academy to take over managerial duties of St. Michael's Volleyball II, Baseball II, Rugby III. Was a member of Science Club I-III; St. Michael's Riders Club I-III; President I. Likes horses and people likewise inclined. Spends summers as boy's camp councillor. Leans towards dentistry as future.

**Francis August Hochstein**
Pincher Creek, Alta.

Chemistry. Came to Varsity from the Rockies *via* Campion College, Regina. Was a member of Chemical Club II-IV; Honour Science Club II-IV. Spent summers on the range. Obtained St. Michael's College Scholarship in Chemistry II, III. Future is unmeditated.

**Adelore Louis Houde**
Port Colborne, Ont.

Mathematics and Physics (Div's III and IV). A son of Sault Ste. Marie, who has survived in M. and P. Bilingual "Ad" has a wide range of interests from music down to tonsorial technique. Summer will find him on Lake Simcoe, the coming years in a Basilian School.

**Charles Carroll Kieffer**
Utica, N.Y.

Pass Arts. Left Monseigneur Doody H.S. for "breather" at Varsity. Disported in Hart House natatorium with St. Mike's Swimming and Water Polo Teams I-III, being Coach III. Was President of 4T1 Class I, and *Torontonensis* Representative III. "Salon Orchestre" I-III taught him to blow his own horn. Likes law for lucrative living.

**Armand J. D. Lamberti**
Toronto, Ont.

Pass Arts. Matriculated from Humberside C.I. Boxed for two years. Spent the summers working his way thro' college as a clerk, labourer and softball umpire. Was with the "Y" in the winter as a boy's supervisor. Hobbies include books and photography. Ambition is to become a doctor.

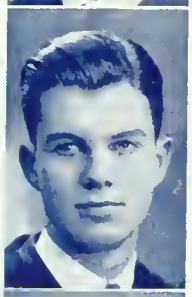

**Paul Edmund Lavery**
Toronto, Ont.

Pass Arts. Continued in Arts after matriculating from St. Michael's College School. Placed emphasis on the sciences. Played Interfaculty Hockey I-III, Lacrosse III, and everything else on the side. Likes good dance bands and a quiet summer at Sturgeon Lake. Future?—hopeful.

**George Ablan Leon**
Welland, Ont.

Pass Arts. Matriculated from Welland H. and V.S. Was President of the St. Thomas More Club I-III, and active member of the Catholic Action Club. Played Interfaculty Volleyball II, III, Basketball II. Spends summers clerking in his dad's store.

**Thomas Joseph McCann**
Toronto, Ont.

Pass Arts. St. Michael's had him even in collegiate days and is now graduating him through St. Augustine's Seminary. Philosophy suits his temperament and for their sake, we hope he meets similarly-minded people in the future.

**Thomas Charles McDermott**
Rochester, N.Y.

Philosophy. Came from Rochester *via* Western to Varsity. Spent four years torn between dramatics and philosophy. Spare time interests included Catholic Action Club I-IV, President IV; Secretary S.A.C. III; Chairman, College Ball IV. Future (?)—Pontifical Institute of Mediaeval Studies.

**William J. T. McGuire**
Toronto, Ont.

General Arts. Came to Varsity from St. Michael's College. Was a member of Dance Committee III; Newman Club III, IV; Oratorical Club III, President IV; C.O.T.C. III. Has a potentially rich outlook of politics as a climax to a legal career.

**Edward James Mahoney**
Toronto, Ont.

Pass Arts. "Ted" attended De La Salle "Oaklands" and St. Michael's College where he completed his Pass Arts at St. Augustine's Seminary. Enters whole-heartedly into any endeavour. His future should be marked with success — unless somebody trips him.

**Albert St. Roch Mallon**
Toronto, Ont.

Fine Art. Interfaculty Baseball I, Newman Club and C.O.T.C. I-IV and *Torontonensis* II-IV were the chief extracurricular activities. Was a member of Hart House Art Committee III, IV; Treasurer of Newman Club III; Fraternity Editor of *Torontonensis* II, Associate Editor III and Editor-in-Chief IV. Sailing, sketching and music are the chief interests.

**John Michael Matiera**
Toronto, Ont.

Pass Arts. De La Salle and St. Michael's H.S. prepared him for Pass Arts at St. Michael's through St. Augustine's Seminary. Catholic Youth Organization saw him as Sports Director and a member of the Retreat Executive. The future holds much success in dealing with others.

**Francis Joseph Matthews**
Niagara Falls, Ont.

Pass Arts. From Niagara Falls "Frar" brought to Varsity at early going outlook, quite a name in athletics, and an ingratiating grin. Was pride and joy of Intermediate Basketball I, II Saint Michael's Senior Basketball III. Divides his summers between playing baseball and putting the Queen Elizabeth Way in good shape. Next stop—Osgoode.

**Lewis Richard Meisenzahl**
Rochester, N.Y.

Pass Arts. Came to Varsity from the Aquinas Institute and Western. Was a member of the Hart House Glee Club I, St. Thomas More Club I, III, Vice-President and Secretary I, Dramatic Society III, St. Michael's Choir and Glee Club I, III. Played Interfaculty Baseball and Volleyball I, II. Plans a future in industry, and an M.A.

**Charles Francis Miskell**
Auburn, N.Y.

Pass Arts. From Holy Family H.S., enflamed by the symbolic torch of learning, he entered Varsity on "wings of song", and leaves after a banner three years. Quietly busied himself about the campus in Science Club I, Senate Club III, Dignitary of Dining Hall I-III.

**Oliver Plunkett Moloney**
Scarboro, Ont.

Pass Arts. Matriculated from St. Michael's and continued there to obtain his degree while residing at St. Augustine's Seminary. Takes as much delight in exhuming the classics as he does in making a new carbureter.

**Laurence Patrick Moran**
Syracuse, N.Y.

Pass Arts. Entered Pass Arts from Western, matriculating from Holy Rosary High School. Played St. Mike's Rugby II, III, Basketball I-III. Was in St. Mike's Dramatic Club III. Is troubled by weak ambition to support powerful ambitions.

**Francis Kenny Moylan**
Seaforth, Ont.

Pass Arts. A baby's cry was heard in 1915; raucous noises disturbed Seaforth C.I. before 1933; a Chancellor's voice is heard in 1941 and mistakes in Mandarin will begin after 1945. Future will be sunny—and that goes for St. Michael's College, St. Augustine's Seminary and Scarboro Foreign Mission Society.

**Eugene Francis Murphy**
Rochester, N.Y.

Latin (French or Greek). Arriving at Toronto "Gene" decided to concentrate more on the pursuit of the sheepskin and less on the pigskin. Hopes to pass on to others the fun he finds in the classics and work upon the plan that pleased his Loyish thought.

**Thomas Francis Murphy**
Rochester, N.Y.

Pass Arts. Favouring the education of the whole man, Gene's kid brother Tom has taken the occasional fling at several things: journalism, debates, politics—even studies. Despite his interest in politics, views the fourth estate as his chosen profession.

**Lawrence F. O'Brien**
Ottawa, Ont.

Pass Arts. Assaying in gold mine lured him far North in summers, while "Muloekers" I, II, St. Mike's Hockey II, III returned him to Varsity each winter where he gave his all as Vice-President of St. Michael's S.A.C., and President of Graduating Year III. Now—engineering?

**Thomas Francis O'Reilly**
Utica, N.Y.

Pass Arts. Came from Utica Free Academy to Varsity after a year in the business world. Was Senate Club President; Oratorical Club Vice-President; member of Debates Committee. Played rugby. Spent the summers ——————
Near future as draftee 2788 in U.S. army. After that—politics.

**Richard James Peters**
Rochester, N.Y.

Pass Arts. Sojourned at Varsity after Aquinas. Was a member of Science Club I-III; charter member of Rider's Club II, III, President II, Treasurer III. Was a Letterman in Baseball I-III. Envisions pursuit in graduate science at University of Rochester.

**Harry T. Remmer (AY)**
Utica, N.Y.

Pass Arts. "Sideslipped" into Varsity *via* Monseigneur Doody H.S. and Hamilton College. "Spark-plugged" Swimming and Water Polo I-III, being Manager and Coach III. Varied academics with conviviality, and diversified athletics and musical harmony in College Band I, "Salon Orchestre" I-III. Aims to "nose-dive" into medicine and ensuing research.

**John Joseph Ronayne, Jr.**
Detroit, Mich.

Pass Arts. Matriculated from Catholic Central H.S., Detroit. Was President of Athletic Directorate III; Assistant U. of T. Basketball Manager I, II; member of Mulock Cup Football Team I, III; Science Club I, III.

**Robert Merritt Schantz**
Rochester, N.Y.

Pass Arts. Came to Varsity from Aquinas Institute and Western course. Was a member of S.M.C. Choir I-III; Rugby Team I-III; Senate Club II; Charter member of the Riders' Club I-III, President III. Played Baseball II, III; Swimming I-III Looks forward to Law.

**Leon T. Slotwinski** (B & Q)
Calgary, Alta.

Pass Arts. Matriculated from St. Mary's H.S. Was a member of the famed St. Mike's Majors I and aquaman of Water Polo II, III. Spends off moments expounding the scenic wonders of the Rockies. Future lies in test tubes and chemical formulae.

**Francis Joseph Smyth**
Toronto, Ont.

Pass Arts. A local lad who plodded through St. Bridget's and then stayed at St. Michael's to matriculate and graduate in Pass Arts while residing at St. Augustine's Seminary.

**Robert Luke Troke**
Peterborough, Ont.

Pass Arts. Has been with Saint Mike's from Prep. School. A *true* radical, with a flair for philosophic fundamentals. Forays into Kit Marlowe and Les Chadwick. Future—somewhere in Siwa—and/or—some day in Osgoode.

**Edward Albert Woods**
Toronto, Ont.

Chemistry. St. Michael's College School proved spring board for "Ted's" introduction to Varsity with Cushing Memorial and Knight's of Columbus Scholarship. Was a member of Toronto Chemical Association and University Chemical Club,

**James Almonte Yanch**
Flinton, Ont.

Pass Arts. Catapulted from Burlington H.S. A magician and member of International Brotherhood of Magicians. Occupies summer as Abstractor of Deeds in the County Registry Office, Toronto. Off to Osgoode now!

# St. Michael's Men On Active Service

**Lt. John Henry, Toronto, Ont.**

**Thos. Francis Fortune, Toronto, Ont.**

**Sergt. John Clancy, Guelph, Ont.**

**A.C. Lawrence Lalonde, Cornwall, Ont.**

The four men above, now on active service, are all in their graduating year in St. Michael's College, University of Toronto. Henry is a second-lieutenant in the Royal Canadian Ordnance Corps, and is eligible for his M.A. degree in mediæval studies; Fortune has signed up as a radio technician with the R.C.A.F.; Clancy with the Dufferin Haldimand Rifles; and Lalonde with the R.C.A.F. in the aircrew.

[From The Diamond Jubilee Issue of The Varsity, 1881-1941]

# Basilian Fathers Bring Catholic Higher Education To People of Province

*"To St. Michael's College is Due the Honour and the Credit of Having Blazed the Way Which Ultimately Led to the Federation of Various Other Denominational Colleges Here"*
*—Sir William Mulock.*

THOSE new-looking buildings of Indiana limestone on the east side of Queen's Park represent the culmination of 84 years of effort on the part of the Basilian Fathers, the religious order that operates St. Michael's College, to bring Catholic higher education to the Catholic people of this province. The history of St. Michael's may conveniently be divided into three phases.

During the first, up to 1881, it was a completely separate institution with no connection with the University of Toronto. It was in September, 1852, that five members of the Basilian Fathers, of Annonay, France, set up a school for boys in a red brick building on Queen Street. These quarters soon proved inadequate so in March of 1853 the fledgling academy was moved to a wing of St. Michael's Palace, which still stands, at 200 Church Street. Here it was that the name, St. Michael's College, first came into use. Again the need for greater space necessitated a move and through the generosity of the Hon. John Elmsley considerable ground was obtained on the north side of Clover Hill Road, which is known to all today as St. Joseph's Street. The cornerstone of the old building was laid in 1855 and it was completed in its present form in 1902.

### Affiliated in 1881

The second phase of the college's life began in 1881 in which year it first became affiliated with the University of Toronto. During the celebration of the College's seventy-fifth anniversary in 1927, Sir William Mulock outlined the occasion on which this union was brought about. A joint committee of representatives of the University and the College was organized to consider the problems of affiliation. Sir William himself, then Vice-Chancellor of the University, sat on this committee, as did Father Vincent, the Superior of St. Michael's, and Father Teefy, after whom the south wing of the new building is named.

St. Michael's took the position that if it should be allowed to teach history and philosophy in its own right, it would be willing to enter into association with the University. The problem was most carefully considered and finally the offer made by St. Michael's was approved by the Senate of the University. This second phase lasted from that time until the University Federation Act came into being in 1906.

### "Blazed the Way for Others"

By becoming a full-fledged federated arts college, St. Michael's entered upon the present phase of its history. Speaking during the anniversary celebrations mentioned above, Sir William Mulock said: "To St. Michael's College is due the honour and credit . . . for having blazed the way which ultimately led to the federation of various other denominational colleges of this University."

In 1922 Bay Street was extended northwards and the College lost much of its beautiful grounds, which had reached well over to Yonge Street. It was at this time that the stone wall along Bay Street was built.

In 1935 the cornerstone of the new building on Queen's Park was laid and the class of 3T7 was the first to graduate from the imposing-looking structure. The building as it now stands is U-shaped, the base of the U consisting of residences, the south wing of lecture rooms (Teefy Hall), while the north wing houses the Pontifical Institute of Mediæval Studies. When the building programme is completed, the base of the U now standing will form the west side of a quadrangle which will be enclosed by further residences along St. Joseph's Street and Elmsley Place. The other building completed at this time is Brennan Hall, at the head of Elmsley Place, which contains large separate dining halls and common rooms for college students and members of the faculty.

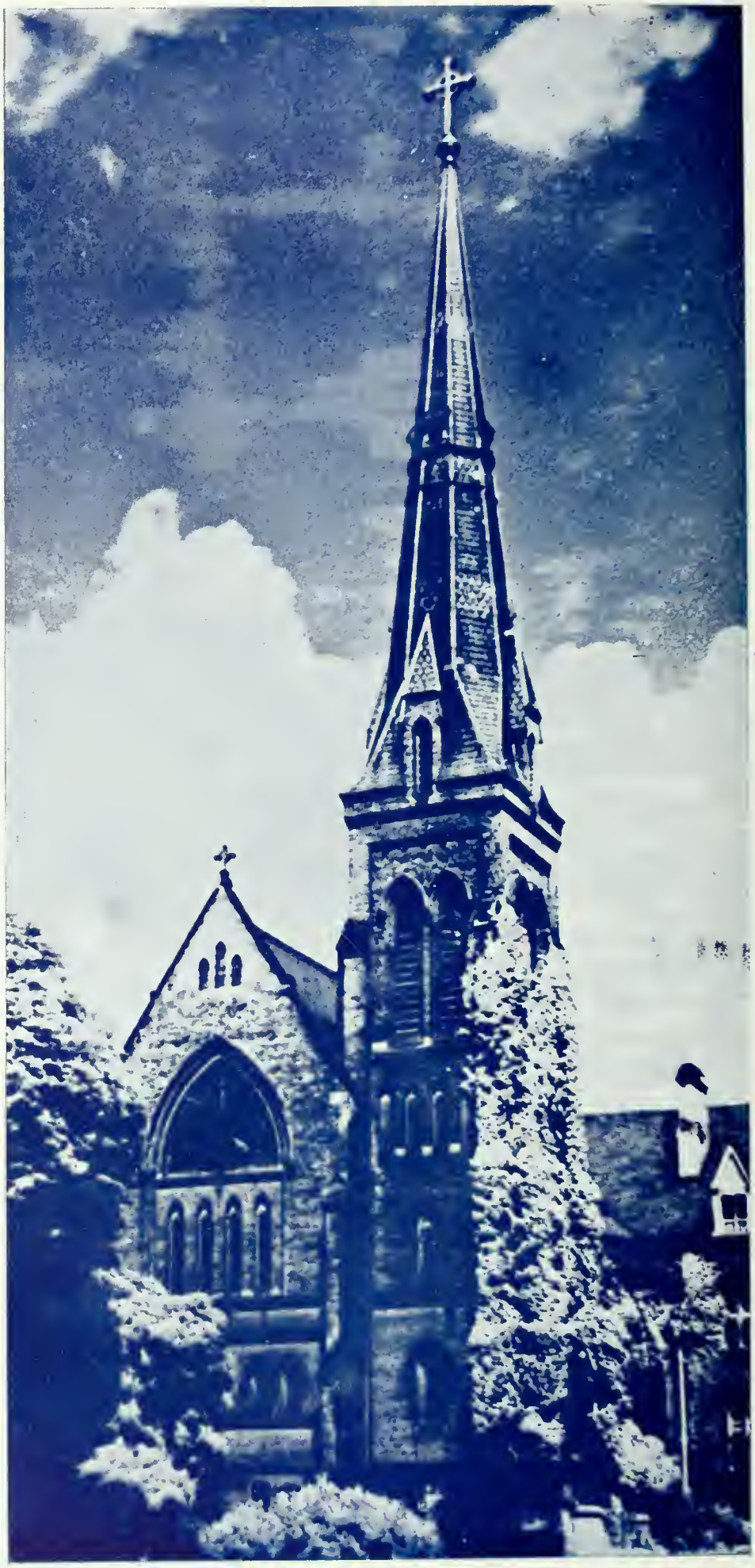

THE COLLEGE CHURCH

THE SLYPE

# College Life at St. Michael's

ST. MICHAEL'S COLLEGE was founded by Count de Charbonnell, the second Bishop of Toronto, under the direction of the Basilian Fathers nearly a century ago. The College, a foundation of St. Basil's, Annonay, France, was established and federated with the University of Toronto with the consent and approval of His Excellency, the Most Reverend Archbishop of Toronto, and with the full concurrence of the Bishops of Ontario.

St. Michael's, the Catholic College in the University of Toronto, is an international institution. For almost a century it has housed American and Canadian students. Among its graduates it numbers many members of the hierarchy, clergy, and professional classes in United States and Canada. St. Michael's is one of four Colleges which constitute the Faculty of Science and Letters of the University of Toronto. The College gives instruction in History, Ancient and Modern Languages, Religious, Philosophical, and secular Literature; while the University provides Laboratory facilities and instruction in all branches of Science and Commerce. *All degrees are conferred by the Senate of the University of Toronto.* St. Michael's students have access not only to lectures in their own College but also to those of distinguished professors of the University and to its well-equipped scientific Laboratories and Libraries. This unique position is enjoyed by no other Catholic College on the Continent.

For purposes of control and organization, St. Michael's makes use of the house system. Approximately 25 students live in each of the following houses: Elmsley House, More House, Aquinas House, and Fisher House. The two new houses, together with a Library and class-room building, were opened September, 1937. Each house is under the supervision of a priest professor, to whom the students have access at any time. The houses are subject to reasonable rule which has been formulated with a view to careful supervision and a sound moral training. Constant and mutual contact between staff and student is a feature of life in St. Michael's. Thus the College can guarantee parents the same supervision and security for their sons as that found in their own home. In addition to this, St. Michael's students enjoy all the advantages of association in the larger life of a great and well-equipped modern University without losing or obscuring their Catholic ideals.

ST. MICHAEL'S COLLEGE ADMINISTRATIVE COUNCIL

*Second Row:* F. GORMAN, *Western Representative*, R. FLAHERTY, *Second Year Representative*.
*First Row:* J. J. RONAYNE, *Athletic Director*; L. O'BRIEN, *President of Graduating Year*, E. CRAWFORD, *President*, L. TIERNEY, *Secretary*; T. MURPHY, *Treasurer*.
*Absent.* F. BATTERSBY, *First Year Representative*

ST. MICHAEL'S COLLEGE SENATE CLUB

*Second Row:* D. O'CONNELL, B. WEIDMAN, B. PHILLIPS, C. MISKELL, T. MURPHY, *Vice-President*; T. O'REILLY, *President*; D. MILLER, *Secretary*; H. MCAVOY, C. KIEFFER, J. MCCARDLE.
*First Row:* A. CAMPBELL, D. BENNETT.
*Absent:* D. ROHR.

**ST. MICHAEL'S COLLEGE "SALON ORCHESTRE"**

*Third Row:* C. Holmes, B. Springer, G. Casaretti, C. Kieffer, H. Rossberg, T. Lang, J. Butler.

*Second Row:* F. Timmerman, K. Scarciotta, D. Fox, M. Sanclemente, H. McAvoy, H. Remmer.

*First Row:* M. Gagnon, T. Safli, C. Dobias, Mr. Cesar Borré, *Conductor;* R. Sanclemente, C. Delongchamp.

**HOUSE "19", ST. MICHAEL'S COLLEGE**

*Third Row:* T. Higgins, J. Coughlin, J. O'Brien, R. Maurer, F. Curry, R. Fehr, W. Natoli, J. Luddy.

*Second Row:* J. Barrett, F. Battersby, J. Casey, M. Paddin, J. Foley, J. Cloonan, J. Driscoll, W. Maxwell, L. Fiascetti.

*First Row:* W. O'Connor, T. Jacobs, Rev. Father Warren, E. Dorrity, H. Wood, J. Barrett.

HOUSE "63", ST. MICHAEL'S COLLEGE

*Third Row:* J. Corkey, R. Sanclementi, J. Maskey, R. Moynihan, J. Pors, J. Molyneaux, A. Sanclementi, W. Guerinot.
*Second Row:* I. Licata, C. McNamara, W. Hartt, J. O'Sullivan, D. Lynch, J. Malo, J. Ginnane, R. Schillo, M. Mamczasz, W. Weidman.
*First Row:* F. Addario, A. Campbell, Rev. Father Dore, M. Rivet, G. Boyer.
*Absent:* Mr. Malone.

HOUSE "90", ST. MICHAEL'S COLLEGE

*Third Row:* H. McAvoy, P. Fox, K. Scarsciotta, T. Lang.
*Second Row:* S. Skudlarek, E. Lenk, G. Ullrich, R. Roetzel, M. Kittle, W. Waite.
*First Row:* J. Burkhart, F. Read, G. Gianfranceschi, Rev. B. Regan, W. Blum, A. Safli, D. Coffey.
*Absent:* B. Fox, Mr. G. Agius.

"ELMSLEY HOUSE", ST. MICHAEL'S COLLEGE

*Fifth Row:* P. Read, A. Appleyard, C. O'Connell, J. Donnelly, T. King, C. Westcott, J. Doyle, W. G. Rupp, D. Fox.

*Fourth Row:* J. Kane, W. Drescher, E. Revelle, P. Zieno.

*Third Row:* H. Eichorn, J. Daley, J. Harlow, D. Burns, J. Duffy, B. Swain.

*Second Row:* P. Karl, J. Hartford, J. Kehoe, C. Elmore, H. Kennelly, E. Donnelly, J. Shea, T. Doran, D. Savage.

*First Row:* C. Smith, J. McMahon, J. McGinty, E. Gorman, Rev. Fr. Forestell, A. Crook, B. Gorman, F. Byrne, W. Springer, R. Sheridan, D. Eckl.

*Absent:* R. Bamerick, G. Purcell, Mr. Egan, M. Doyle.

"FISHER HOUSE", ST. MICHAEL'S COLLEGE

*Third Row:* J. Brady, R. Noeth, A. O'Flaherty, R. Sullivan, J. McCardle, J. Mulcahy, A. Smith, J. Gardner, J. Butler, J. Criazzo, F. Springer.

*Second Row:* F. Sobolewski, W. Kompf, R. Waldron, D. O'Connor, W. Kelly, G. Casaretti, J. Hill, T. Murphy, R. Main, W. Roberts, *Athletic Representative;* R. Dougherty, H. Gray, J. Killea, J. Agro.

*First Row:* W. Phillips, P. Staats, J. Nelligan, Mr. McCarty, Rev. Fr. O'Toole, R. Flaherty, *President;* L. Berry, B. Podcasy, J. Berger, E. Maloney.

*Absent:* D. Rohr, G. Corrigan, W. Flaherty.

"IRISH FLATS", ST. MICHAEL'S COLLEGE

*Third Row:* R. McAvoy, H. Sullivan, F. Timmerman, D. O'Connell.

*Second Row.* J. Lillich, F. Miley, P. Flahive, E. Hennelly, R. Vit, L. Kennedy, R. Foster.

*First Row:* J. Armesto, E. Finley, G. Fleming, G. Blanchard, Mr. F. Boland, Rev. Father Ruth, D. Cannan, J. Brennan, G. Wicks.

*Absent.* K. Cahill

"MORE HOUSE", ST. MICHAEL'S COLLEGE

*Third Row:* L. Troke, D. Miller, J. P. Dunn, F. Hawkstein, E. Donohue, C. Miskell, H. Remmer, D. Peters, T. Murphy, J. Havey, C. Kieffer, J. O'Brien.

*Second Row:* L. O'Brien, F. Matthews, G. Leon, L. Meisenzahl, P. Funk, L. Moran, L. Slotwinski, L. Tierney, L. Mahoney, I. Dawson, J. Barrett, M. Fyff.

*First Row:* R. Shantz, T. O'Reilly, E. Heintz, J. Dunn, Rev. J. O'Donnell, Mr. J. Ruth, J. Wilpers, J. Callan, T. McDermott, J. La Varnway.

*Absent:* J. Robertson, D. Dunbar, J. Ronayne.

# St. Michael's and Hart House

AS in former years, Hart House served as the link uniting St. Michael's with the University. The House was the centre of the major social and athletic events of the year.

At the beginning of the session the Freshmen were received by the acting Warden, the College Superior, and the Upper Classmen, and were initiated into the mysteries of Hart House. It is needless to say that they availed themselves of the splendid facilities for boxing, wrestling, swimming, water-polo, basket-ball and, and the other forms of sport which are offered there.

In mid-January St. Michael's College Ball was held in the large gymnasium, under the auspices of The Students' Council. Later in the term St. Michael's men were hosts to the whole University on University Night, and entertained 1,200 guests. The proceeds were donated to the Red Cross.

The last event of the year was the Arts Banquet which was presided over by the President of The Students' Council.

St. Michael's men wish to convey their gratitude to the officials of Hart House for their co-operation on all occasions, and to express their best wishes to Warden J. B. Bickersteth, who has been serving the cause so well in England.

ST. MICHAEL'S COLLEGE ATHLETIC DIRECTORATE

*Left to Right:* A. Ragusa, W. Flaherty, J. J. Ronayne, *President*, W. Roberts, W. Gorman.

## Athletic Directorate

ALTHOUGH at the date of this writing St. Michael's had won no inter-faculty championships during the school year 1940-41, the college was well represented in all team sports. This is evidenced by the fact that teams were entered in the following sports: Football, Lacrosse, Tennis, Water Polo, Swimming, Squash, Volleyball (2), Hockey (2), Baseball (2), and Basketball (5).

While it is always great to be a winner, and St. Michael's has had her share of victories in the past, the Double Blue emerged without a championship title this year. However, a large percentage of the student body took part in athletics and great advancement was made in the promotion of competitive sports.

The Athletic Directorate was under the guidance of Fr. J. Sheridan and Fr. A. O'Brien and was composed of Jack Ronayne, President; Bill Flaherty, III, Bill Roberts, II; Tony Ragusa, I; and Bill Gorman, Western.

To Fr. John McIntyre, who coached our football team, we voice the fond hope that he will be at the helm when autumn comes again.

The Directorate wishes to extend its gratitude to Mr. John Ruth, C.S.B., and Mr. Frank McCarty, C.S.B., without whose help athletic affairs at St. Michael's could not have proceeded so smoothly.

It was the aim of the Directorate to provide for every student, regardless of his ability, ample opportunity to take part in team sports. With this end in view, twenty teams, including the seventeen teams already mentioned, in addition to three teams entered in the City Basketball League, went out to do battle under the banner of the Double Blue.

The role of athletics in the curriculum of St. Michael's College is, and deservedly so, a secure one. Sports play an important part in the development of character, and, after all, that is the end in view.

**ST. MICHAEL'S COLLEGE FOOTBALL TEAM**

*Third Row:* W. Natoli. *Assistant Manager:* E. Maloney, F. Buckley, W. Guerinot, F. Quinn, S. Hughes, W. Roberts, E. Heintz, *Manager:* F. Springer.

*Second Row:* T. Murphy, J. Coughlin, T. Jacob, A. Ragusa, W. Weidman, L. Tierney, J. Agro.

*First Row:* L. Moran, J. J. W. Dunn, T. O'Reilly, Fr. J. McIntyre, C.S.B., *Coach;* J. J. Ronayne, W. Flaherty, R. Schantz.

*Absent:* J. Wilpers, J. Darte, B. Podcasy, F. Springer, A. Coates, J. Gardiner.

**ST. MICHAEL'S COLLEGE "A" AND "B" HOCKEY TEAMS**

*Second Row:* J. Driscoll, M. Mamczasz, T. Jacob, J. Corkery, S. Hughes, J. O'Sullivan, J. Knowlton.

*First Row:* L. Slotwinski, J. J. Ronayne, F. Buckley, P. Lavery, M. Fyfe, L. O'Brien, L. Tierney, F. Bennett.

*Absent:* W. Callaghan, D. Hector, R. Flaherty, *Manager;* Mr. J. Ruth, C.S.B., *Coach.*

ST. MICHAEL'S COLLEGE LACROSSE TEAM

*Second Row:* P. Lavery, F. Buckley, A. Gendron, F. Bennett.
*First Row:* L. Fitzpatrick, J. Gregson, J. O'Sullivan, J. Corkery.
*Absent.* D. Hector, W. Cassidy, C. Morrison, Mr. F. McCarty, C.S.B., *Coach.*

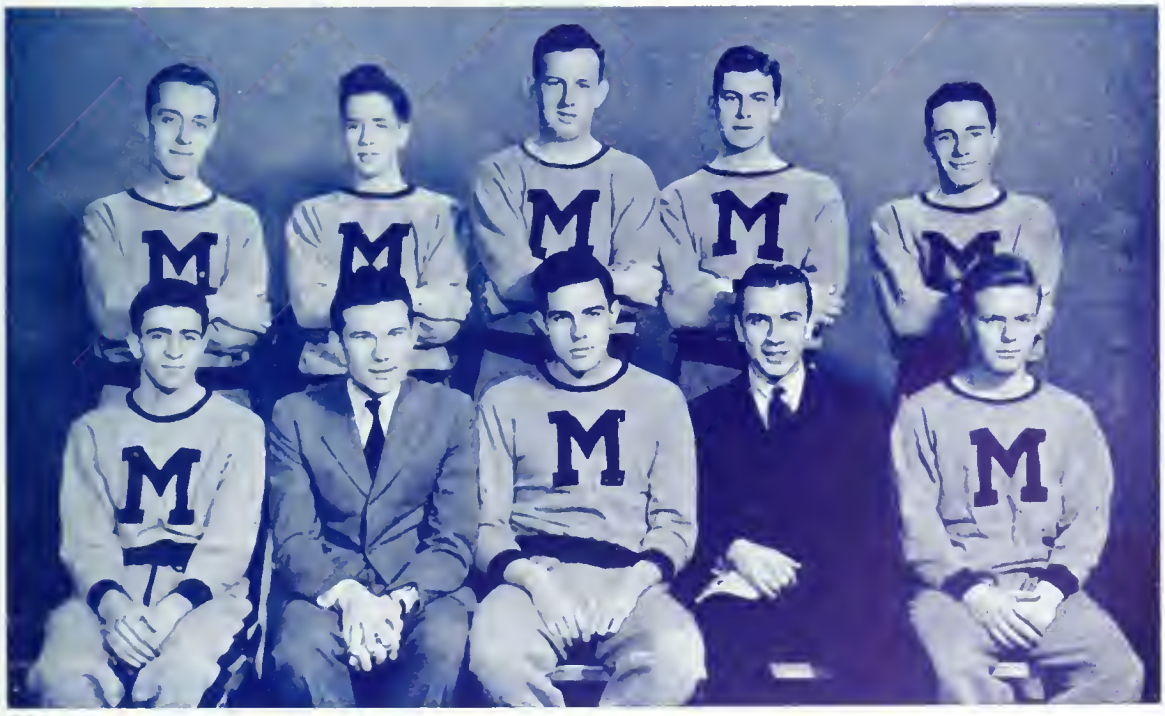

ST. MICHAEL'S COLLEGE WATER POLO AND SWIMMING TEAMS

*Second Row:* L. Slotwinski, B. O'Brien, J. Brady, J. J. W. Dunn, R. Crane.
*First Row:* G. Gianfranceschi, H. Remmer, *Manager;* R. Schantz, C. Kieffer, *Coach;* R. Flaherty.

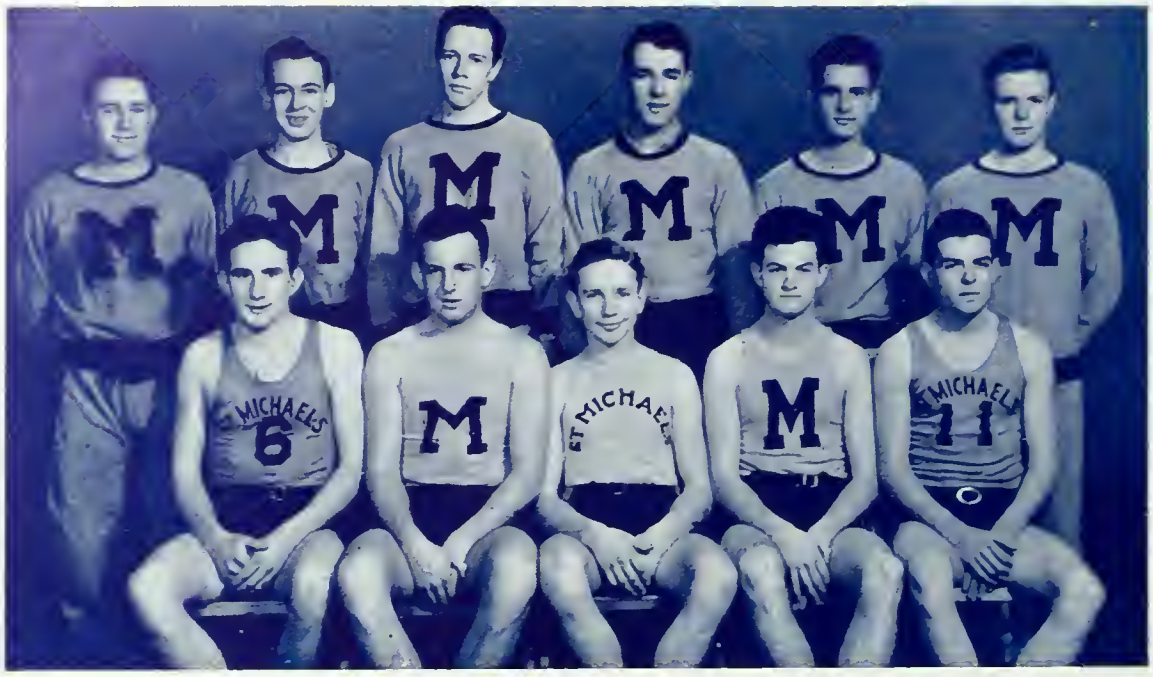


ST. MICHAEL'S COLLEGE FIRST BASKETBALL TEAM

*Second Row:* R. Crane, J. Buerger, F. Curry, J. Cloonan, J. Agro, R. Flaherty.
*First Row:* J. Coughlin, J. Brady, L. Barry, J. Callan, F. Battersby.

ST. MICHAEL'S COLLEGE SECOND BASKETBALL TEAM

*Third Row:* W. Natoli, A. Ragusa, W. Kelly, R. Moynihan, R. Sullivan, F. Sobolewski.
*Second Row:* J. J. Ronayne, E. Heintz, R. Schantz, F. Springer, T. Murphy.
*First Row:* J. Killea, E. Maloney, Walt Guerinot, W. Guerinot.

BRENNAN HALL

Soldier's Tower University of Toronto.

Owen Staples